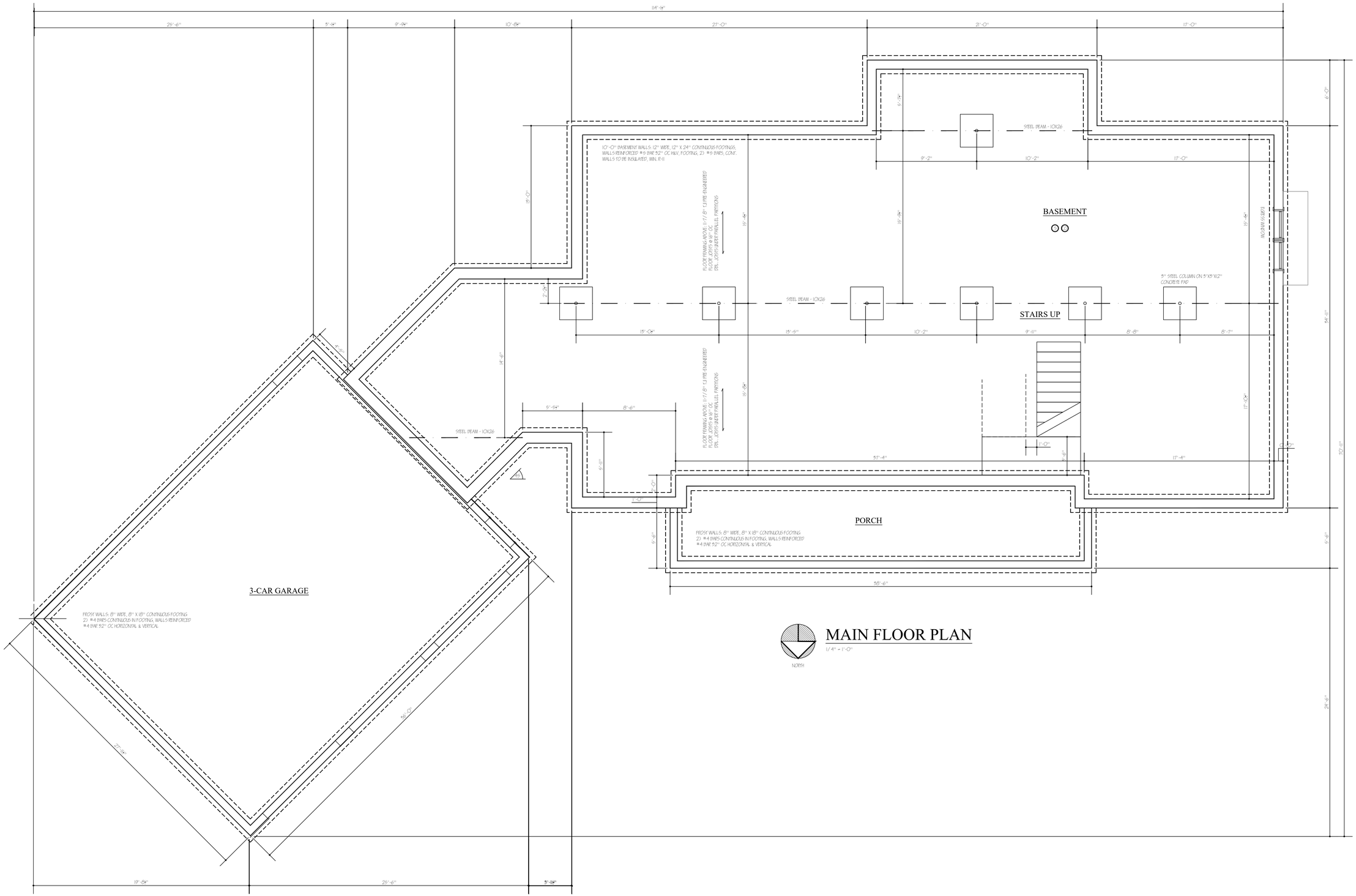

MAIN FLOOR PLAN

1/4" = 1'-0"

THE ELIA RESIDENCE

JOSEPH & ASHLEY ELIA, WARD ROAD, BOSTON, NEW YORK

HEATHER M. NEMEC
ARCHITECT
8659 FINGER ROAD
COLDEN, NEW YORK 14055
PHONE (716) 907-1500
E-MAIL:
NEMECARCHHR@AIRRUNNER.COM

FOUND. PLAN

MAR/04/2020

CAD FILE: ELIA2020
DRAWN BY: HMN
COPYRIGHT 2020
HEATHER M. NEMEC, ARCHITECT

A-5