

**C CORNER DETAILS**  
SCALE: 1" = 1'-0"

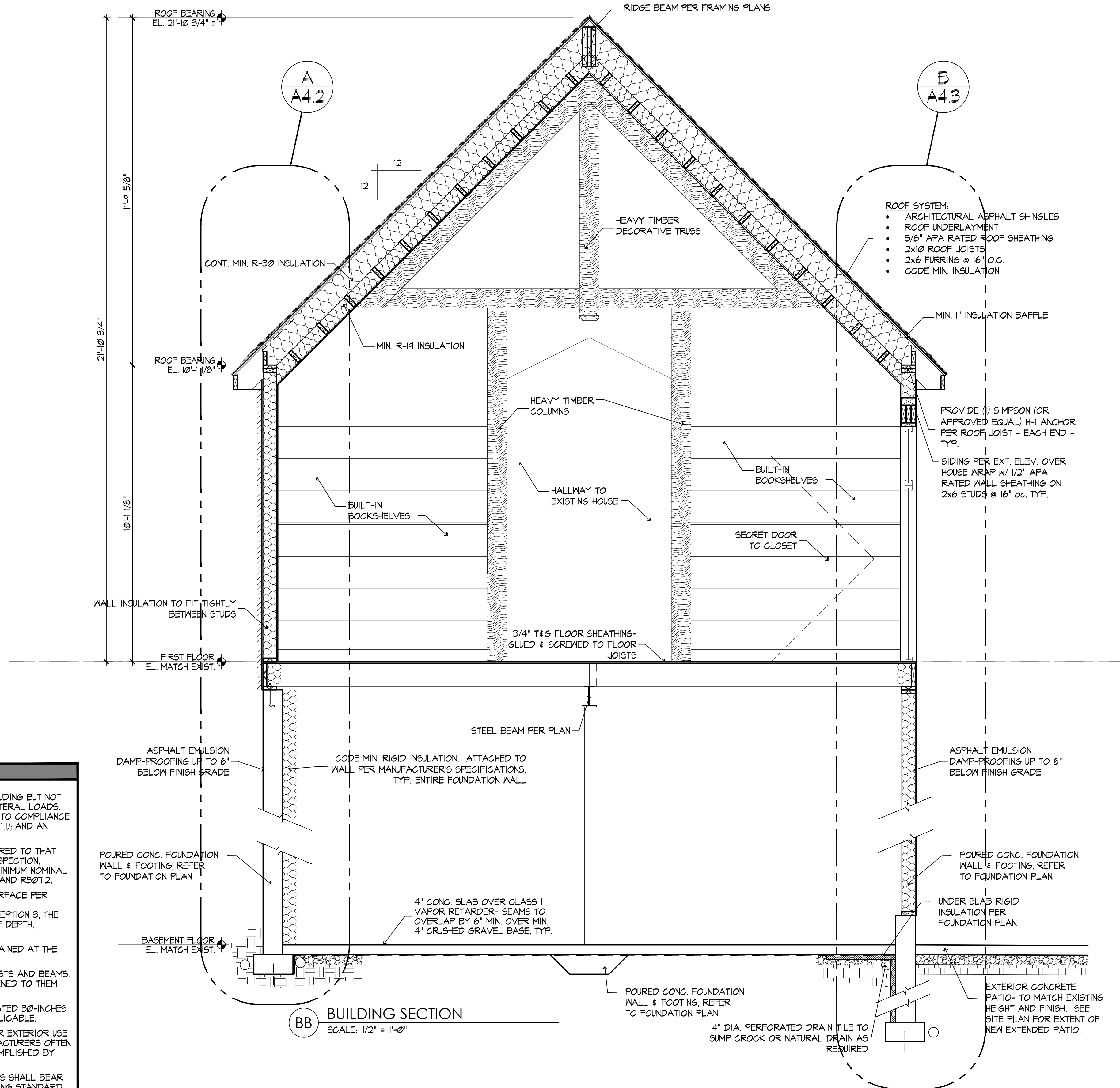

**BB BUILDING SECTION**  
SCALE: 1/2" = 1'-0"

**WOOD DECKS**  
2015 IRC SECTION R502.11 FIREBLOCKING REQUIRED.  
THE STRUCTURAL DESIGN AND CONSTRUCTION OF DECKS IS REQUIRED TO SUPPORT ALL LOADS IMPOSED, INCLUDING BUT NOT LIMITED TO LIVE AND DEAD LOADS, FLOOD, SNOW, WIND, AND SEISMIC LOADS AS WELL AS VERTICAL AND LATERAL LOADS. DESIGN CRITERIA CAN BE FOUND IN SECTION R501 OF THE 2015 IRC. SECTION R501 INCLUDES SEVERAL PATHS TO COMPLIANCE INCLUDING: A PATH USING PRESCRIPTIVE PROVISIONS; AN 'ALTERNATIVE PROVISIONS' PATH (SEE SECTION R501.1.1); AND AN ENGINEERED DESIGN PATH (SEE SECTION R501.1.3).  
LEDGERS: DECKS WHICH ARE SUPPORTED BY THE EXTERIOR WALL OF A BUILDING MUST BE POSITIVELY ANCHORED TO THAT WALL, WHERE A POSITIVE CONNECTION TO THE PRIMARY BUILDING STRUCTURE CANNOT BE VERIFIED DURING INSPECTION. DECKS SHALL BE SELF-SUPPORTING. LUMBER USED FOR LEDGERS MUST BE RATED FOR EXTERIOR USE, BE A MINIMUM NOMINAL DIMENSION OF 2-INCH BY 8-INCH, AND FLASHED IN ACCORDANCE WITH SECTION R103.4. SEE SECTIONS R501.1 AND R501.2.  
FOOTINGS: EXTERIOR FOOTINGS SHALL BE PLACED A MINIMUM OF 12 INCHES BELOW UNDISTURBED GROUND SURFACE PER SECTION R403.1.4. FOOTINGS OF DECKS ANCHORED TO A BUILDING WALL AS NOTED ABOVE, MUST ALSO BE FROST-PROTECTED BY ONE OF THE METHODS INDICATED IN SECTION R403.1.4.1, HOWEVER, ACCORDING TO EXCEPTION 3, THE FOOTINGS OF FREESTANDING DECKS ARE NOT REQUIRED TO EXTEND BELOW THE FROST LINE, REGARDLESS OF DEPTH, FOOTINGS SHALL NOT BE PLACED ON FROZEN SOIL.  
POSTS: POSTS SHALL BE FASTENED TO THE BEAMS PER THE REQUIREMENTS OF SECTION R507.1.1 AND RESTRAINED AT THE CONNECTION WITH THE FOOTING PER SECTION R507.3.1.  
FRAMING: SECTION 507 INCLUDES PRESCRIPTIVE TABLES TO DETERMINE SPANS AND SPACING FOR DECK JOISTS AND BEAMS. THE ENDS OF JOISTS AND BEAMS SHALL HAVE ADEQUATE BEARING ON SUPPORTS AND SHALL ALSO BE FASTENED TO THEM PER SECTION R507.1.  
GUARDS, STAIRS: THE REQUIREMENTS FOR GUARDRAILS OF SECTION R312 ARE APPLICABLE TO DECKS ELEVATED 30-INCHES OR MORE ABOVE THE GRADE OR FLOOR BELOW. THE STAIR REQUIREMENTS OF SECTION R311.7 ARE ALSO APPLICABLE.  
MATERIALS: LUMBER USED FOR STRUCTURAL MEMBERS, DECKING AND GUARD RAILS SHALL BE APPROVED FOR EXTERIOR USE ACCORDING TO SECTION R517, AND FASTENERS SHOULD BE CORROSION RESISTANT. WHILE CONNECTOR MANUFACTURERS OFTEN ALLOW THE USE OF EITHER NAILS OR SCREWS, SECTION 507.1 STATES THAT ATTACHMENT SHALL NOT BE ACCOMPLISHED BY THE USE OF NAILS SUBJECT TO WITHDRAWAL.  
COMPOSITE MATERIALS: COMPOSITE MATERIALS USED FOR DECKING, STAIR TREADS, GUARDS AND HANDRAILS SHALL BEAR A LABEL INDICATING COMPLIANCE WITH ASTM D 1032 AND THE ALLOWABLE SPANS DETERMINED BY THE TESTING STANDARD. COMBUSTIBLE COMPOSITE DECK MATERIALS SHALL ALSO BE DECAY AND TERMITE RESISTANT AND HAVE A FLAME SPREAD INDEX OF 200 OR LESS, WHEN TESTED ACCORDING TO ASTM E84. BIODEGRADABLE MATERIALS SHALL BE DECAY AND TERMITE RESISTANT IN ACCORDANCE WITH ASTM D 1032.

**PERMIT SET**

**HAVEN**  
architecture  
716.646.8251  
www.havenarchitecture.com

WARNING: IT IS A VIOLATION OF SECTION 2019 SUBSECTION 2 OF THE NEW YORK STATE EDUCATION LAW FOR ANY PERSON UNLESS ACTING UNDER THE DIRECTION OF A LICENSED ARCHITECT OR PROFESSIONAL ENGINEER TO ALTER IN ANY WAY, PLANS, SPECIFICATIONS OR REPORTS TO WHICH THE SEAL OF A LICENSED ARCHITECT OR PROFESSIONAL ENGINEER HAS BEEN APPLIED.

**DOCUMENT STATUS**  
 PRELIMINARY  PROGRESS  
 BID SET  PERMIT SET  
 FINAL FOR CONSTRUCTION  
ISSUED BY JACOB FLITTON ARCHITECT PLLC

**GERACE RES.**  
11240 Hiller Road  
Akron NY 14001

Job # 19-012  
Copyright 2020 JACOB FLITTON ARCHITECT, PLLC ALL RIGHTS RESERVED  
ALL DESIGN, DRAWING AND WRITTEN MATERIAL APPEARING HEREIN CONSTITUTE THE ORIGINAL AND UNPUBLISHED WORK OF JACOB FLITTON ARCHITECT, PLLC AND MAY NOT BE REPRODUCED, COPIED, EITHER WHOLLY OR IN PART, OR BY ANY MEANS, WITHOUT THE WRITTEN PERMISSION OF JACOB FLITTON ARCHITECT, PLLC. THE RECIPIENT BY ACCEPTING THIS DOCUMENT AGREES TO HOLD JACOB FLITTON ARCHITECT, PLLC HARMLESS FROM AND AGAINST ALL LIABILITY, INCLUDING REASONABLE ATTORNEY'S FEES, FOR ANY AND ALL DAMAGES, LOSSES AND EXPENSES, INCLUDING REASONABLE ATTORNEY'S FEES, THAT MAY BE INCURRED BY THE RECIPIENT AS A RESULT OF THE RECIPIENT'S USE OF THIS DOCUMENT. THIS DOCUMENT IS THE EXCLUSIVE PROPERTY OF JACOB FLITTON ARCHITECT, PLLC. NO RIGHTS TO OWNERSHIP OR INTELLECTUAL PROPERTY SHALL BE TRANSFERRED BY THE FILING OF THIS DOCUMENT WITH ANY AND ALL PUBLIC AUTHORITIES FOR THE PURPOSE OF COMPLIANCE WITH CODES AND/OR ORDINANCES, I.E. BUILDING PERMITS, ETC.  
PROPERTY RIGHTS TO THESE DOCUMENTS SHALL NOT BE LOST UNDER BANKRUPTCY OR FORTUITIOUS ACTIONS THAT MAY ARISE AT ANY TIME DURING THE EXECUTION OF THIS PROJECT.

Date: 2020.03.30  
Title: **Buiding Section & Details**

TO THE BEST OF MY KNOWLEDGE BELIEF & PROFESSIONAL JUDGMENT, ALL PLANS, DRAWINGS, SPECIFICATIONS, ETC. INCLUDED IN THIS DRAWING & PERMIT PACKAGE ARE IN COMPLIANCE WITH THE MOST CURRENT IRC 2015 (AS ADOPTED BY NEW YORK STATE) ENERGY CODE.

REGISTERED ARCHITECT  
JACOB T. FLITTON  
STATE OF NEW YORK  
037972

Sheet: **A4.1**

3/20/2020 9:11 PM C:\USERS\THORNTON\WORKSPACE\DRIVE\_UF\_ARCHITECT\PROJECTS\_2019\_19-012\_GERACE RESIDENCE\_ADDITION\_AKRON\_NY\_409-CONSTRUCTION\_DOCUMENTATION\_GERACE RESIDENCE-440-SECTIONS\DWG\_P0432712020\_1001.DWG