

3/27/2020 9:53 PM CAUSEN.THERMINDIGGLE.BRIVE.L.F.ARCHITECTUREPROJECTS_2019_V1_012.GERACE.RESIDENCE.ADDITION.ARGN.NY_31_400-CONSTRUCTION.DOCUMENTATION.GERACE.RESIDENCE-430-EXTELEV.DWG.P04327/2020.1003.PM

KEYED NOTES	
(E1)	NEW STANDING SEAM METAL ROOF. INSTALL PER MANUFACTURERS RECOMMENDATIONS.
(E2)	SIDING- TO MATCH EXISTING. INSTALL PER MANUFACTURERS SPECIFICATIONS AND OVER NEW BUILDING HOUSE WRAP.
(E3)	CULTURED STONE SYSTEM- TO MATCH EXISTING. INSTALL PER MANUFACTURERS SPECIFICATIONS.
(E4)	WINDOW- INSTALL PER MANUFACTURERS SPECIFICATIONS. FLASH AROUND EACH WINDOW PER DETAIL D/A2.0
(E5)	FORMED CONCRETE CHIMNEY CAP
(E6)	CONTINUOUS RIDGE VENT
(E7)	METAL DECORATIVE CHIMNEY CAP
(E8)	CULTURED STONE MAINSCOT SYSTEM CAP- TO MATCH EXISTING. INSTALL PER MANUFACTURERS SPECIFICATIONS
(E9)	REMOVE EXISTING SIDING AT NEW WINDOW LOCATION. FEEL BACK SIDING IN MANNER TO PROPERLY FLASH NEW WINDOW. RE-INSTALL REMOVED SIDING- SURROUNDING NEW WINDOW. NEW SIDING INSTALLATION METHOD TO MATCH EXISTING WINDOWS, TRIM, CHANNEL, ETC.
(E10)	HEADER- PER HEADER SCHEDULE, TYP.
(E11)	NEW OUTDOOR COUNTER. MOUNT DIRECTLY BELOW NEW WINDOW.
(E12)	DECK RAILING SYSTEM. TOP OF RAIL 36" A.F.F. RAILING CONFIGURATION SHALL NOT ALLOW THE PASSAGE OF A 4" SPHERE.
KEYED NOTES	
H1	(3) 2x8 ALL BUILT-UP HEADERS TO HAVE MINIMUM 3" BEARING EACH END.
H2	(3) 2x6 BUILT-UP HEADERS TO HAVE 1/2" RIGID INSULATION BETWEEN EACH MEMBER.



A SOUTH EXTERIOR ELEVATION
SCALE: 1/4" = 1'-0"

- ELEVATION GENERAL NOTES**
- THE GRADE SHALL BE SLOPED AWAY FROM THE STRUCTURE A MIN. PITCH OF 1:12, (10 INCHES IN 10 FEET), WHEN THE GRADE SLOPES UPHILL AWAY FROM THE STRUCTURE, OR LESS IF RESTRICTED BY LOT LINES. HOWEVER IT SHALL STILL PITCH A MINIMUM OF 6 INCHES REGARDLESS OF THE HORIZONTAL DISTANCE.
 - BACKFILL SOIL SHALL BE FREE OF ORGANIC MATERIAL, CONSTRUCTION DEBRIS AND LARGE ROCKS. CONSIDERATION SHALL BE GIVEN TO POSSIBLE ADDITIONAL SETTLEMENT OF THE BACKFILL WHEN ESTABLISHING THE FINAL GRADE LEVEL ADJACENT TO THE FOUNDATION.
 - GRADES INDICATED ON ELEVATIONS ARE APPROXIMATE AND ARE TO BE DETERMINED BY ACTUAL SITE CONDITIONS. WHEN GRADE REQUIRES MORE THAN 2 RISERS OFF ANY PLATFORM OR IF AN OPEN SIDE OF STAIR/ PLATFORM SHOULD HAVE A TOTAL RISE OF MORE THAN 30 INCHES ABOVE THE FINISHED GRADE, THE CONTRACTOR SHALL PROVIDE HANDRAILS ON STAIRS AND PLATFORMS.
 - THE DISTANCE FROM GRADE TO THE FINISHED SURFACE OF THE FLOOR ABOVE THE BASEMENT SHALL BE LESS THAN 6 FEET FOR MORE THAN 50 PERCENT OF THE TOTAL PERIMETER OF THE STRUCTURE, AND MAY NOT BE MORE THAN 12 FEET AT ANY POINT.
 - THE CONTRACTOR SHALL PROVIDE PROPER DRAINAGE AND GRADES AS REQUIRED TO DRAIN WATER AWAY FROM THE STRUCTURE.
 - THE CONTRACTOR SHALL ALSO BE RESPONSIBLE FOR SEEKING ENGINEERING CONSULTATION IF THE SITE SO DEMANDS.
 - ALL ON SITE WORK WILL BE IN ACCORDANCE WITH STATE AND LOCAL BUILDING CODES.
 - ALL DOWN GROUTS TO BE CONNECTED TO STORM CONDUCTOR SYSTEM, TO MEET NY'S FOUNDATION DRAINAGE CODE REQUIREMENTS
 - ALL DRAIN AND WASTE VENTS THRU ROOF SHALL BE 3" AND TERMINATE A MINIMUM OF 18" ABOVE THE POINT IT PASSES THROUGH THE ROOF.
 - ALL EXTERIOR RECEPTACLES WILL BE ON A GFI CIRCUIT.

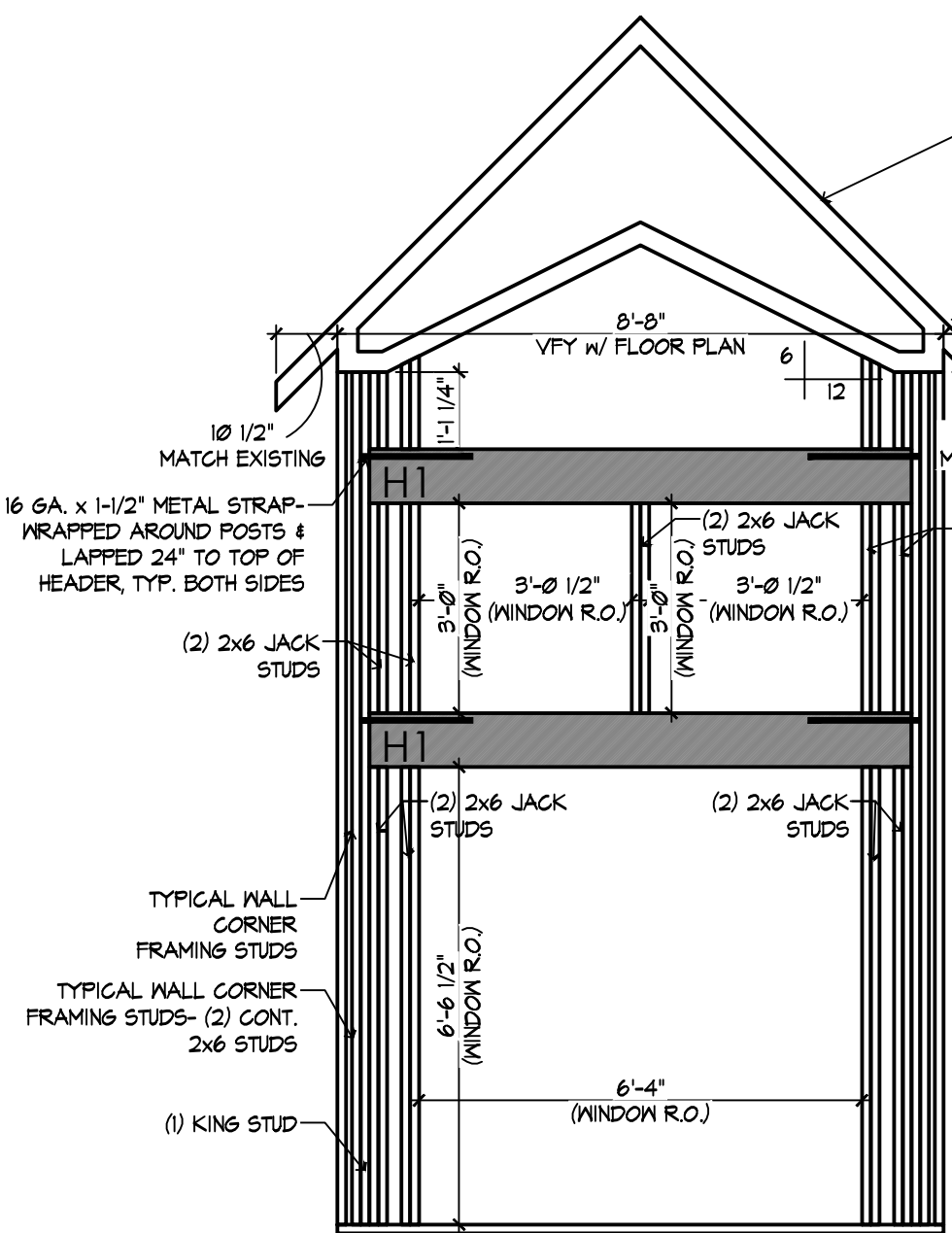

C GABLE FRAMING
SCALE: 1/4" = 1'-0"

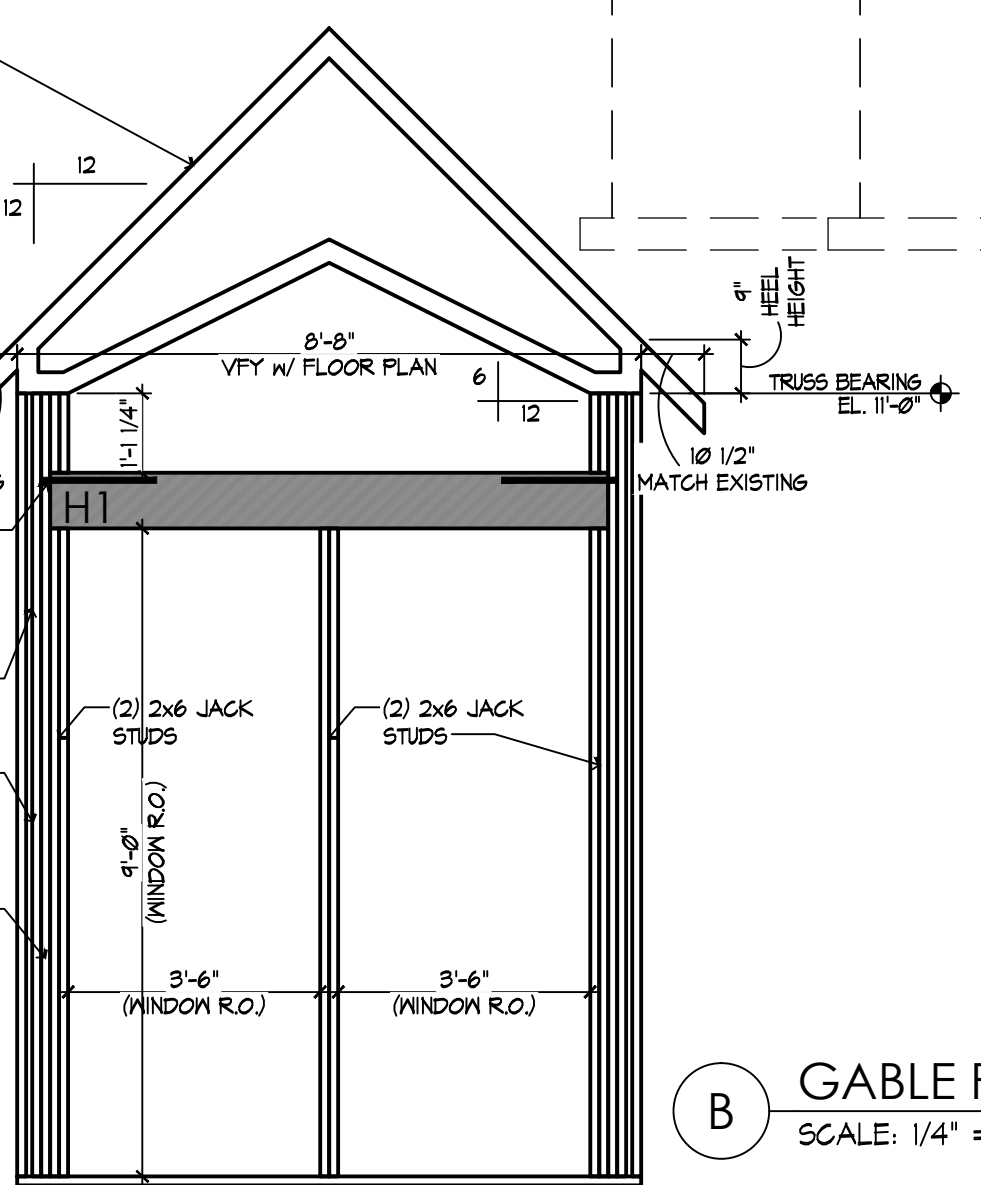

B GABLE FRAMING
SCALE: 1/4" = 1'-0"

PERMIT SET



716.646.8251
www.havenarchitecture.com

DOCUMENT STATUS

PRELIMINARY PROGRESS
 BID SET PERMIT SET
 FINAL FOR CONSTRUCTION
 ISSUED BY JACOB FLITTON ARCHITECT PLLC

GERACE RES.
11240 Hiller Road
Akron NY 14001

Job # 19-012
Revisions
Date: 2020.03.30

COPYRIGHT 2020
JACOB FLITTON ARCHITECT, PLLC
ALL RIGHTS RESERVED

ALL DESIGNS, DRAWINGS AND WRITTEN MATERIAL APPEARING HEREIN CONSTITUTE THE ORIGINAL AND UNPUBLISHED WORK OF JACOB FLITTON ARCHITECT, PLLC AND MAY NOT BE REPRODUCED, COPIED OR DISCLOSED WITHOUT WRITTEN CONSENT.

THE RECIPIENT BY ACCEPTING THIS DOCUMENT AGREES COMPLETELY AND EXCLUSIVELY THAT THIS DOCUMENT SHALL NOT BE REPRODUCED OR TRANSMITTED IN ANY FORM OR BY ANY MEANS, ELECTRONIC OR MECHANICAL, INCLUDING PHOTOCOPYING, RECORDING, OR BY ANY INFORMATION STORAGE AND RETRIEVAL SYSTEM, WITHOUT THE WRITTEN PERMISSION OF JACOB FLITTON ARCHITECT, PLLC.

THIS DOCUMENT IS THE EXCLUSIVE PROPERTY OF JACOB FLITTON ARCHITECT, PLLC. NO RIGHTS TO INVENTION OR PATENT SHALL BE CLAIMED BY THE FILING OF THIS DOCUMENT WITH ANY AND ALL PUBLIC AUTHORITIES FOR THE PURPOSE OF COMPLIANCE WITH GOES AND/OR ORDINANCES, INCLUDING PERMIT, ETC.

PROPRIETARY RIGHTS TO THESE DOCUMENTS SHALL NOT BE LOST UNDER BANKRUPTCY OR FORECLOSURE ACTIONS THAT MAY ARISE AT ANY TIME DURING THE EXECUTION OF THIS PROJECT.

Title: Exterior Elevations

TO THE BEST OF MY KNOWLEDGE BELIEF & PROFESSIONAL JUDGMENT, ALL PLANS, DRAWINGS SPECIFICATIONS ETC. INCLUDED IN THIS DRAWING & PERMIT PACKAGE ARE IN COMPLIANCE WITH THE MOST CURRENT IRC 2015 (AS ADOPTED BY NEW YORK STATE) ENERGY CODE.

REGISTERED ARCHITECT
JACOB T. FLITTON
STATE OF NEW YORK
037972

Sheet: **A3.0**